

MICROFILMED

BRIGHAM CREEK DRIVE

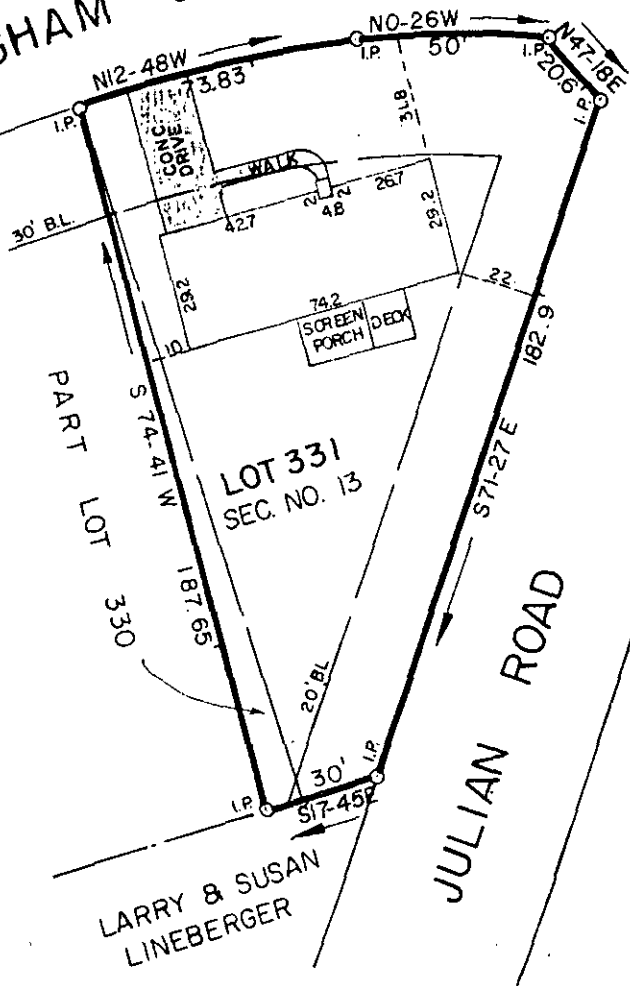

PROPERTY OF
ANTHONY J. HOELZLE
MARY L. HOELZLE
 GREENVILLE COUNTY, S.C.

FILED
 GREENVILLE, S.C.
 Nov 21 12 26 PM '84
 DONNIE S. DICKENSLEY
 R.M.C.

15573

Scale 1" = 50' November, 1984

NOV 21 1984

This is to certify that on the 16th day of November, 1984, we surveyed the property shown on this plat being known as Lot 331 & Part Lot 330, on plot of Devenger Place, Sec No. 13, recorded in plat book 8-P, page 12, Office of R.M.C., Greenville County, S.C.; and that the property lines, walls and buildings are as shown hereon; that the buildings located on said lot do not encroach or project on adjacent streets or property; and that no adjacent buildings or walls encroach or project on said premises; and from information from Greenville County, this structure is not located in a designated flood area.

11-C-53

R. W. Dalton
 DALTON & NEVES CO., INC. ENGINEERS